



Welcome!
The meeting will begin soon.





Meeting Agenda

Tuesday, January 24th, 2:00 pm

- 1. Welcome and 2022 Year in Review**
- 2. Coalition Updates**
- 3. Health Jeopardy**
- 4. Good News/Upcoming Activities/Events**
- 5. Closing**

A graphic with a dark blue background. At the top, there is a large yellow sun and two white clouds. Below this, the word "WELCOME" is written in large, white, bold, sans-serif capital letters. Underneath "WELCOME", the phrase "WE'RE GLAD YOU'RE HERE!" is written in smaller, white, sans-serif capital letters.

WELCOME
WE'RE GLAD YOU'RE HERE!

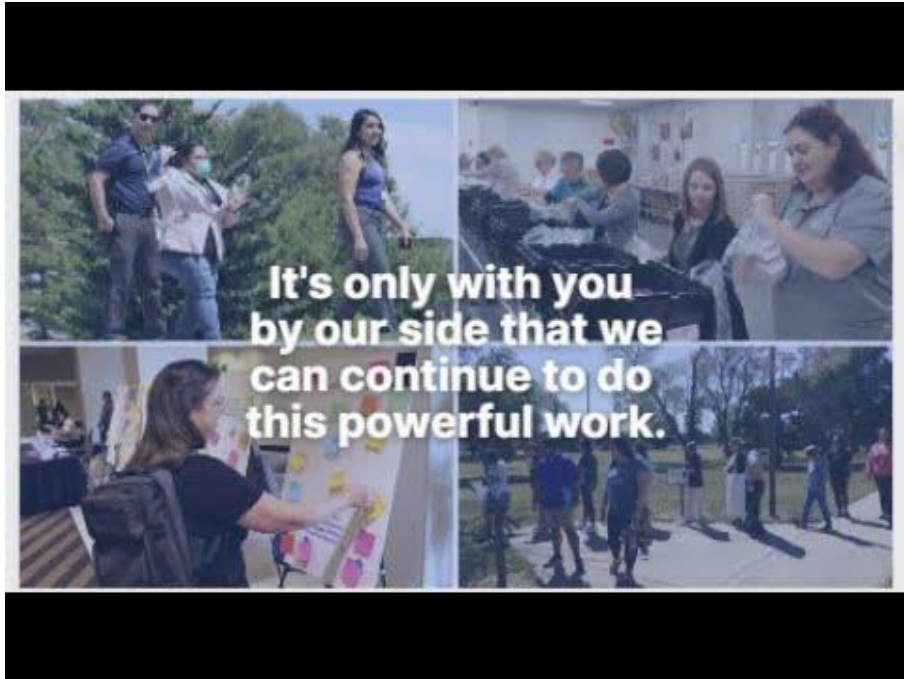



Coalition Updates

Apply today for the Food and Farm Council.

City of Wichita	Sedgwick County
Urban Food Production	Rural Food Production
Urban Food Distribution	Small Food Processing/Value Added
Urban Food Retail/Ready to Eat	Rural Food Retail/Ready to Eat
Emergency Food Assistance	Natural Resources & Conservation
Institutional Food Purchasing	Health & Nutrition
Food Justice & Equity	Workforce & Business Development
Food Systems Coalitions/Organization	Training & Education



18th Annual Working Well Conference Tuesday, April 11th, 2023

VIP Backstage Pass to Wellness!

Coalition Updates

18th Annual
**WORKING WELL
CONFERENCE**

 April 11, 2023
8:30 AM - 4:00 PM
Drury Plaza Hotel

We're rolling out the red carpet to celebrate your hard work and shine a spotlight on your efforts. Join us to receive the VIP backstage pass on wellness trends and learn creative solutions to retract and retain talent in your workplace!

THE SPEAKERS



Mari Ryan, MBA, MHP, CWP
CEO & Founder of
AdvancingWellness



David Hoke
Chief Well-Being
Officer at Thrive Global

Presenting Sponsor
 

Additional Sponsors
 

Coalition Updates

Health & Wellness Coalition Strategic Plan Timeline

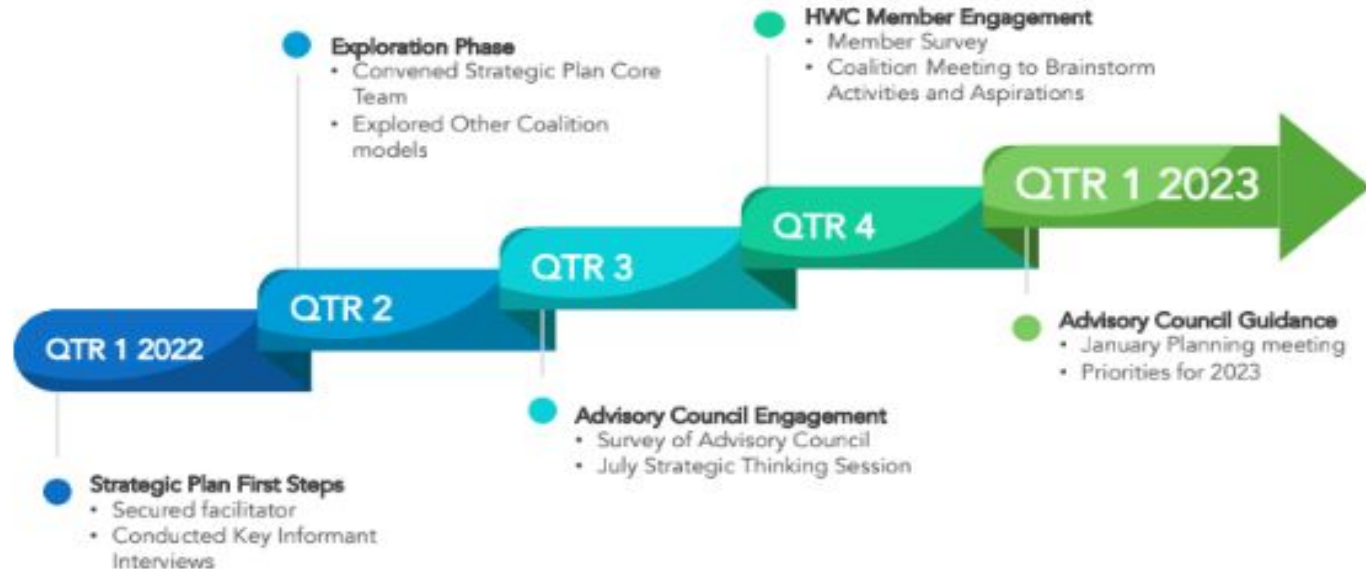



**HEALTH &
WELLNESS**

JEOPARDY!

Disclaimers:

- Not Jeopardy
- No Cash Prizes 😊



**HEALTH &
WELLNESS**

JEOPARDY!

Purpose:

- Broad goal of improving health
 - Learn something new
 - Share what you learned
- Do something new/different



Categories:

- Definitions
- Health Data
 - Maps
 - Advocacy
- Resources



Ask questions. share your "aha" moments, share ideas.

Definitions Health Equity

“Health equity is the state in which everyone has a fair and just opportunity to attain their highest level of health.”

Equality



Equity



Definitions Health Gaps

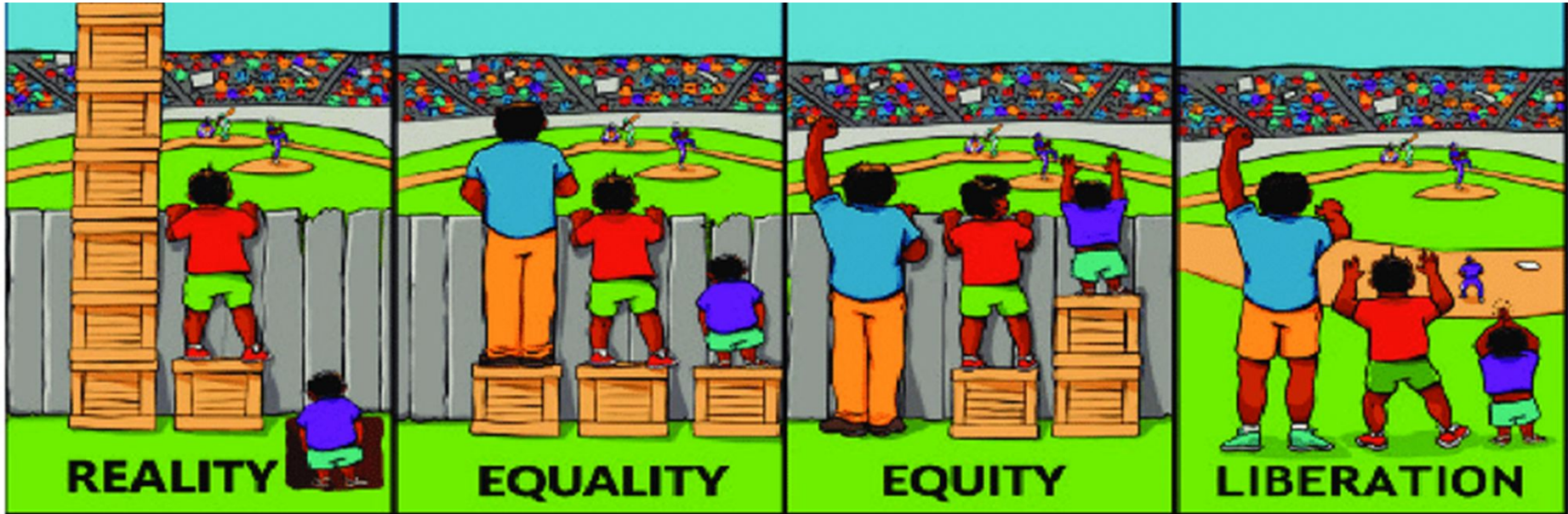

Health Data BREAKOUT / Discussion:

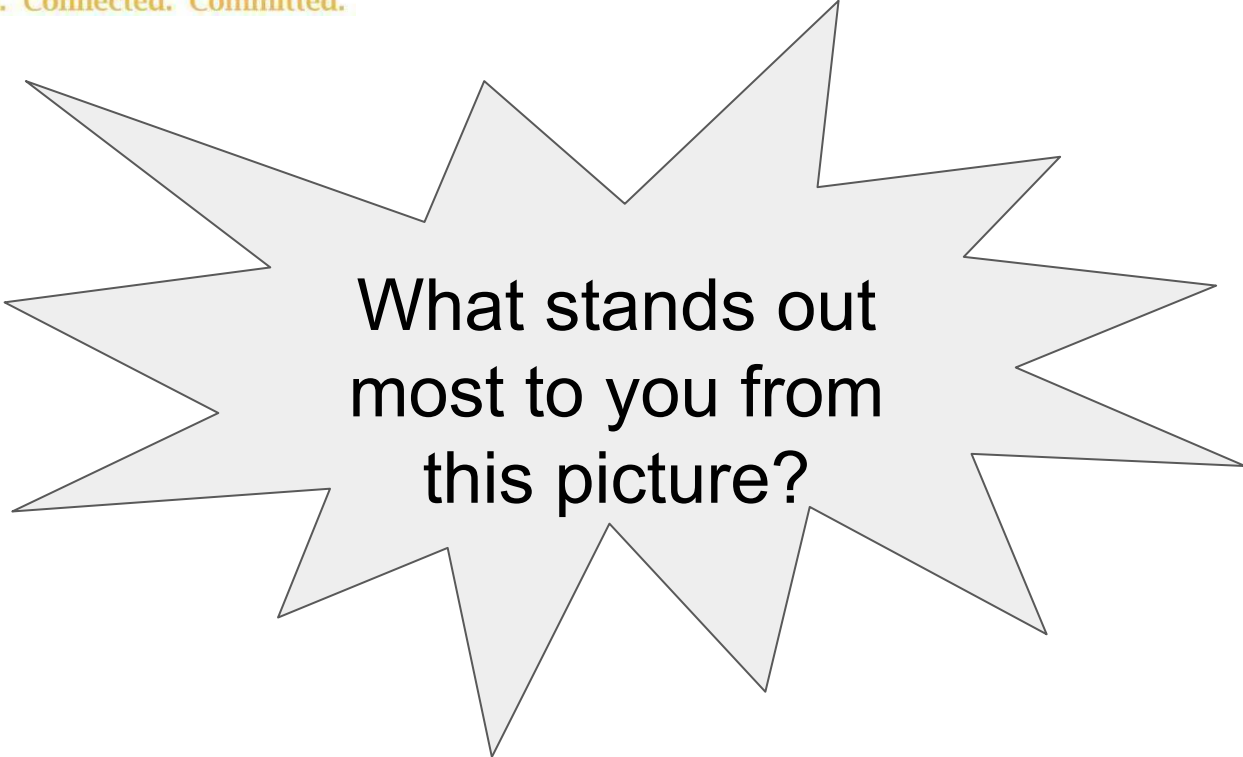
A large, light gray starburst shape with multiple points, serving as a background for the central text.

What stands out
most to you from
this picture?

Definitions Health Disparity

Percentage of Respondents who Currently Smoke by Household Income

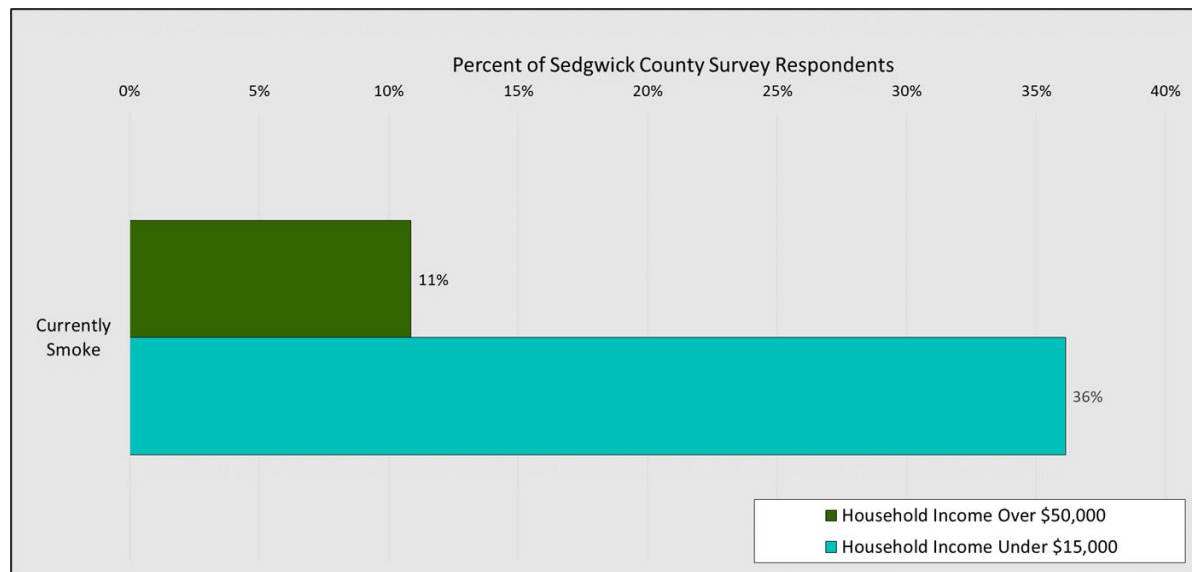

Definitions

Social Ecological Model





Definitions

Social Determinants of Health

**What are
social
determinants
of health?**

conditions in the places
where people live, learn,
work, and play that
affect a wide range of
health risks and
outcomes

Definitions

SDOH

IMPACT OF SOCIAL DETERMINANTS OF HEALTH

Social determinants of health have tremendous affect on an individual's health regardless of age, race, or ethnicity.

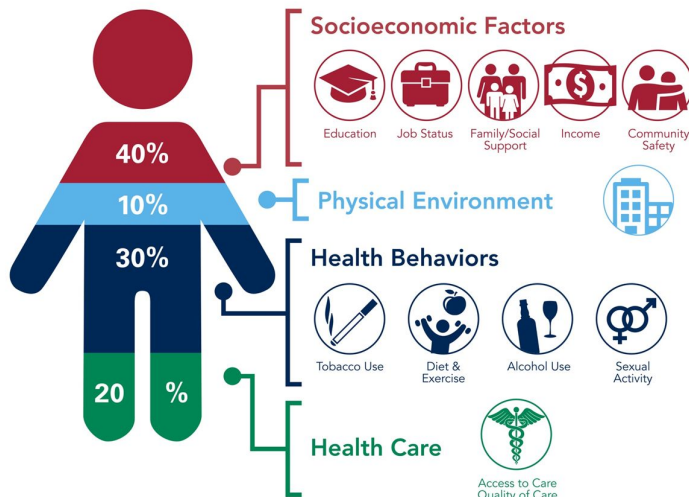

➤ SDOH Impact

- ➔ **20 percent** of a person's health and well-being is related to **access to care** and **quality of services**
- ➔ The **physical environment, social determinants** and **behavioral factors** drive **80 percent** of health outcomes



Definitions

SDOH

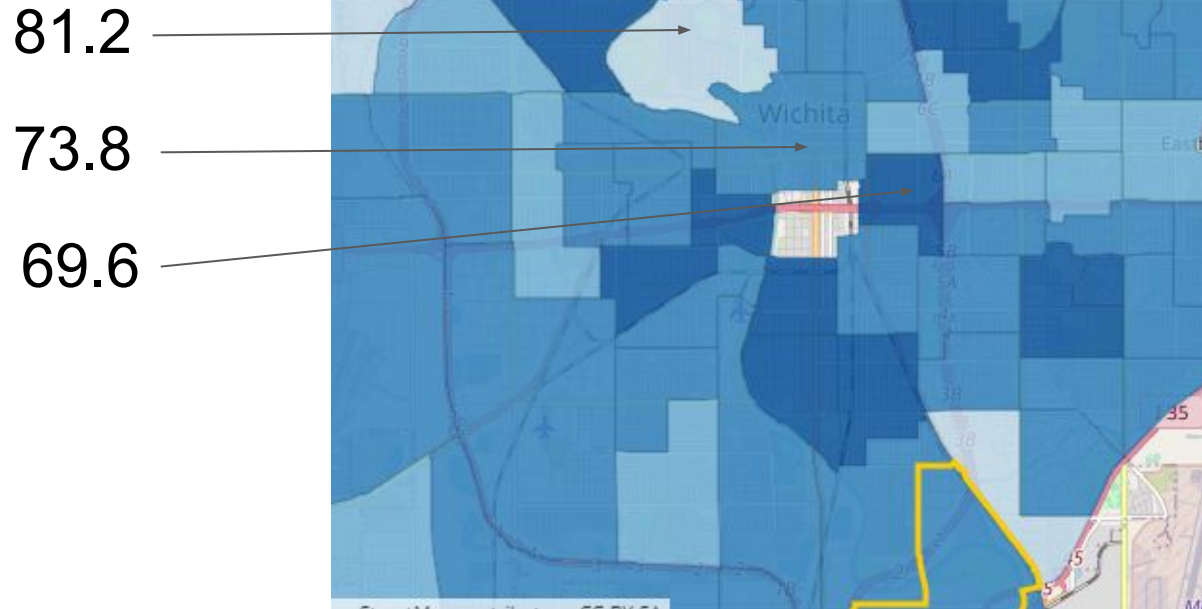



Health Data Community Health Assessment

A **Community Health Assessment** gives organizations comprehensive information about the community's current health status, needs, and issues.





Health Data Community Listening Sessions - Lessons Learned

Question 2: Are there things that make it hard for you to be healthy?

Lack of resources, Finances, Mental health, Learned behaviors, Physical health

Question 4: What comes to mind when I say a healthy community?

Supportive community

Access to services and coordinated care, A safe community, Good individual choices, Community with housing, food and amenities



Ascension Via Christi Community Needs Assessment Report identified significant needs:

- Access to Care
- Health Equity
- Food Insecurity
- Housing and Transportation

Health Data

Community Needs Assessment

United Way of the Plains Community Conditions Report

- Violence and Crime
- Poverty
- Obesity and Diabetes
- Drug Misuse
- Housing

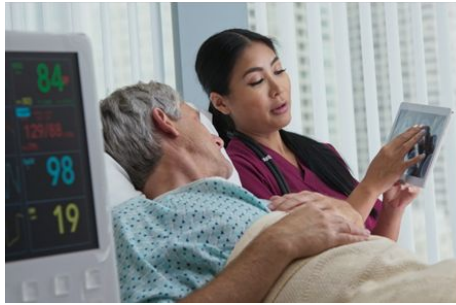



Health Data

2022 Community Health Profile



- Provides an overall summary of the community's health status by ZIP Code.
- Data from more than 25 sources were compiled to evaluate prevalence, disparity, and trends in 237 health measurements.
- You can find data on the interactive Community Health Assessment [Dashboard](#).

Health Data BREAKOUT / Discussion:

What are the 13
leading drivers of
poor health?



Health Data BREAKOUT / Discussion:

- **Birth Outcomes**
(infant mortality, low birth weight)
- **Education**
(graduation rates, higher education)
- **Environmental Health**
(radon, lead, air quality)
- **Family Planning**
(sexually transmitted infections and screenings, contraception)
- **Food Environment**
(food insecurity, free or reduced school lunches)
- **Health Care Access**
(insurance, basic medical care, etc.)
- **Housing**
(homelessness, severe housing problems)
- **Mental Health**
(depression, suicide, gambling)
- **Obesity and Diabetes**
(walkability, physical inactivity)
- **Poverty**
(income, unemployment)
- **Substance Misuse**
(drugs, alcohol, smoking, vaping)
- **Unintentional Injury**
(motor vehicle accidents, drowning, falls)
- **Violence and Crime**
(bullying, domestic violence, homicide)

Health Data CHA to CHIP



**Percentage of Adults Ages 18 Years and Older
Not Participating in Any Physical Activity
Other Than Their Regular Job in the
Past 30 Days, KS BRFSS 2018**

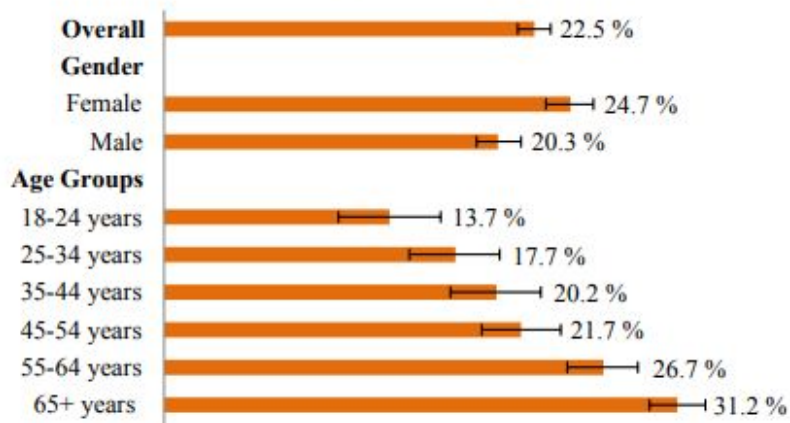

Maps

Wichita Area Metropolitan Planning Organization Health Disparities Map

Number of health conditions met per tract

2

4

6

— Bike Facilities

Environmental Justice
Census Tracts

WAMPO Cities

Health Conditions Considered:

- Asthma: >12%
- Coronary Heart Disease: >8%
- High Blood Pressure: >45%
- Diabetes: >20%
- Obesity: >50%
- Stroke: >5%

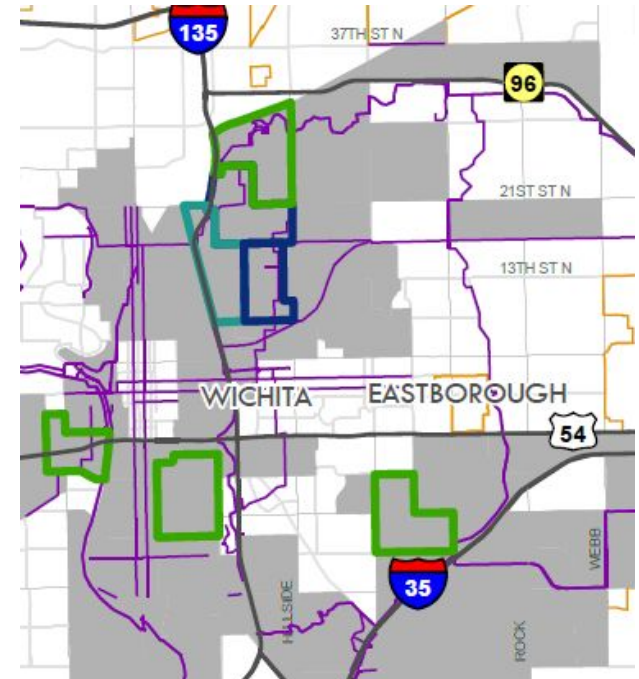



Advocacy
City, County, State

Do you know your
representatives?
How do you engage
in advocacy?



SHORT LIST OF RESOURCES

What's missing?

<https://neighborhoodresource.findhelp.com/>

<https://kansasfoodsource.org/>

<https://unitedwayplains.org/211-information-and-referral/>

<https://www.wichita.gov/ParkandRec/CityParks/Pages/default.aspx>

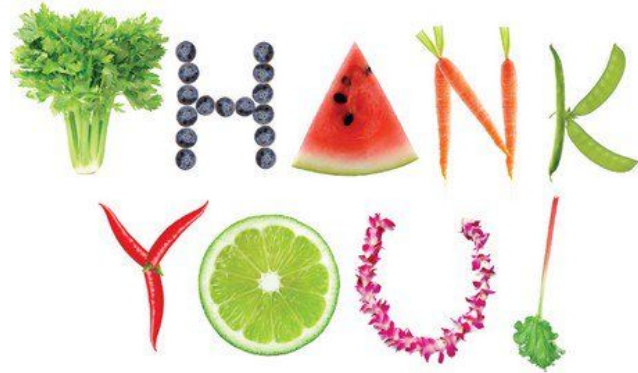

Closing

DID YOU LEARN SOMETHING NEW?

Call to Action:

Share what you learned
Do something different/new

Upcoming Meetings:

February 28 - Bike Walk Wichita, 325 St. Francis
March 28 - Virtual Partner Spotlight
April 25 - Looking for host with a focus on food